

Overview

Enhanced View

- Results Review
- Allergies
- Orders
- Medication List
- Clinical Notes
- Critical Care
- Document Viewing
- Form Browser
- I & O
- Inpatient Summary
- MAR Summary
- Overview
- Med/Ref Browser
- Pt Info

- Lab
- Radiology
- Assessments
- Vital Signs
- Transcription
- Hx Transcription
- Meds Recvd 48Hrs

Icons have text descriptions that make it easier to navigate to areas within the chart. For example, you can quickly navigate between the Patient List and the Message Center

CBT, TEST 10 x

CBT, TEST 10

INPATIENT [09/08/2011 7:14 - <No - Discharge date>]

DOB:01/01/60

Fin Nbr:0020082953

Age:51 years

MRN:00-65-50

Menu

- Results Review
- Allergies + Add
- Orders + Add
- Medication List
- Clinical Notes
- Critical Care
- Document Viewing
- Form Browser
- I & O
- Inpatient Summary
- MAR Summary
- Overview
- Med/Ref Browser
- Pt Info

Results Review

Enhanced View uses toolbar icons located across the top of the page that have a web-based feel.

(Clinical Range)

Navigator

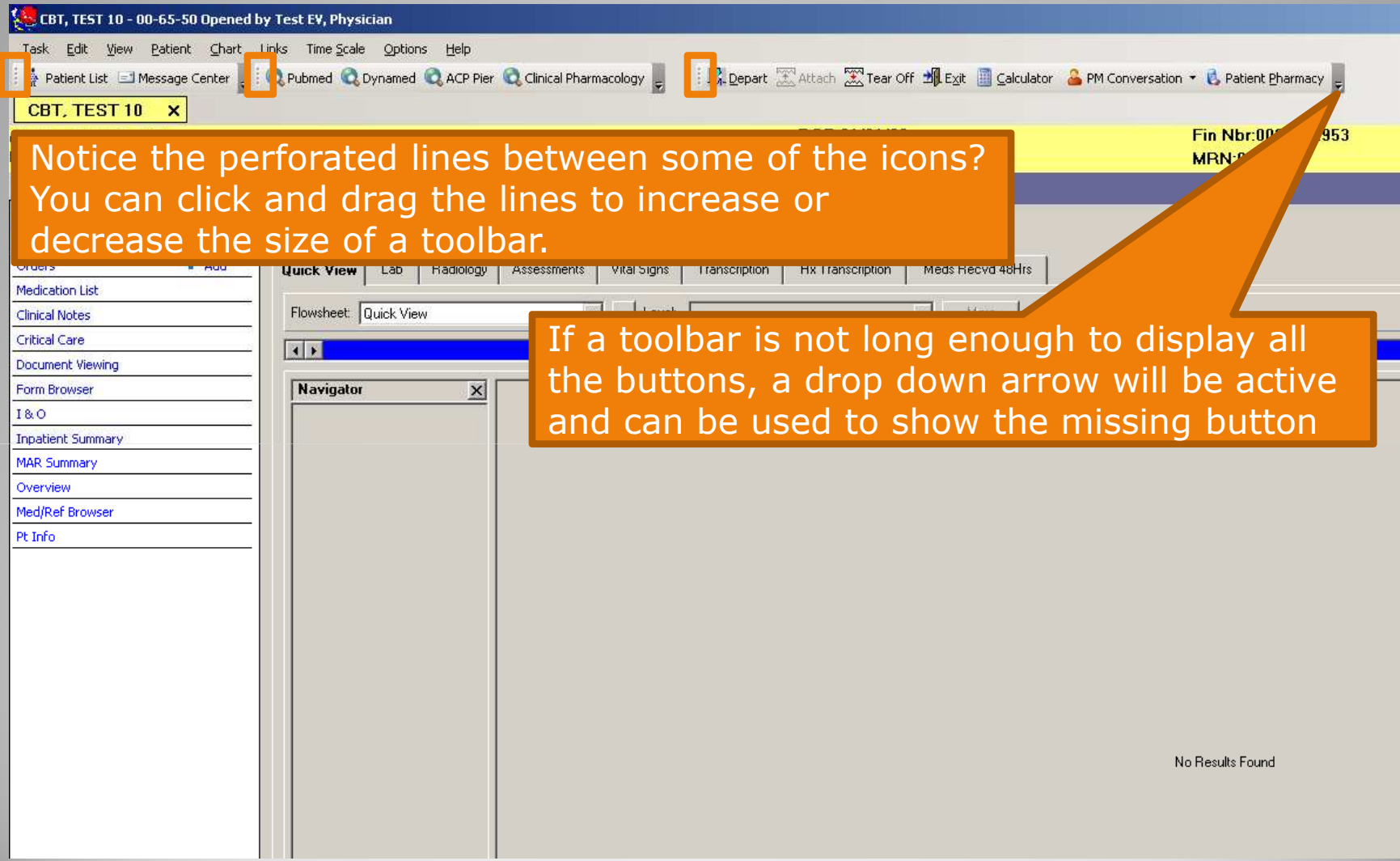

Notice the perforated lines between some of the icons? You can click and drag the lines to increase or decrease the size of a toolbar.

If a toolbar is not long enough to display all the buttons, a drop down arrow will be active and can be used to show the missing button

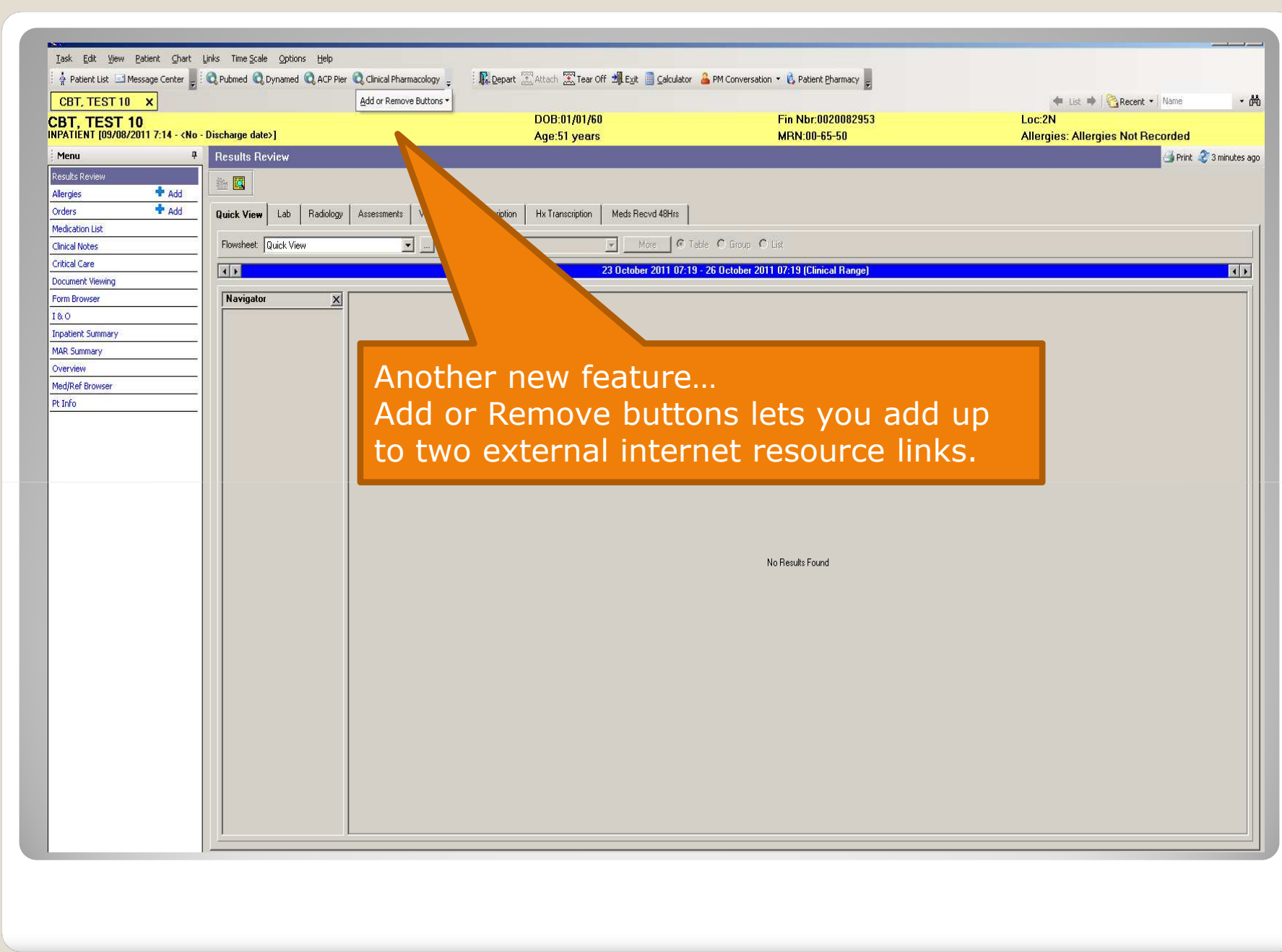

Another new feature...
Add or Remove buttons lets you add up to two external internet resource links.

Task Edit View Patient Chart Links Time Scale Options Help

Patient List Message Center Pubmed Dynamed ACP Pier Clinical Pharmacology Depart Attach Tear Off Egit Calculator PM Conversation Patient Pharmacy

CBT, TEST 10 x

CBT, TEST 10 INPATIENT [09/08/2011 7:14 - <No - Discharge date>] DOB:01/01/60 Age:51 years Fin Nbr: 800 Loc:2N Allergies: Allergi

Recent Name

1. CBT, TEST 10
2. TEST, MED 4
3. CBT, TEST 5
4. CBT, TEST 4
5. FUDD, ELMER
6. Test, Med Rec
7. GELLER, ROSS J
8. CBT, TEST 9
9. 4W, TEST GFH 1
10. BENSON, LAURA N

23 October 2011 07:26 - 26 October 2011 07:26 (Clinical Range)

Navigator

No Results Found

B38 PHYSICIAN | 25 October 2011 | 07:26

The arrows on the List button let you quickly access the previous and next patients on your Patient List

And you can view the 10 most recent charts you accessed by selecting the Recent icon

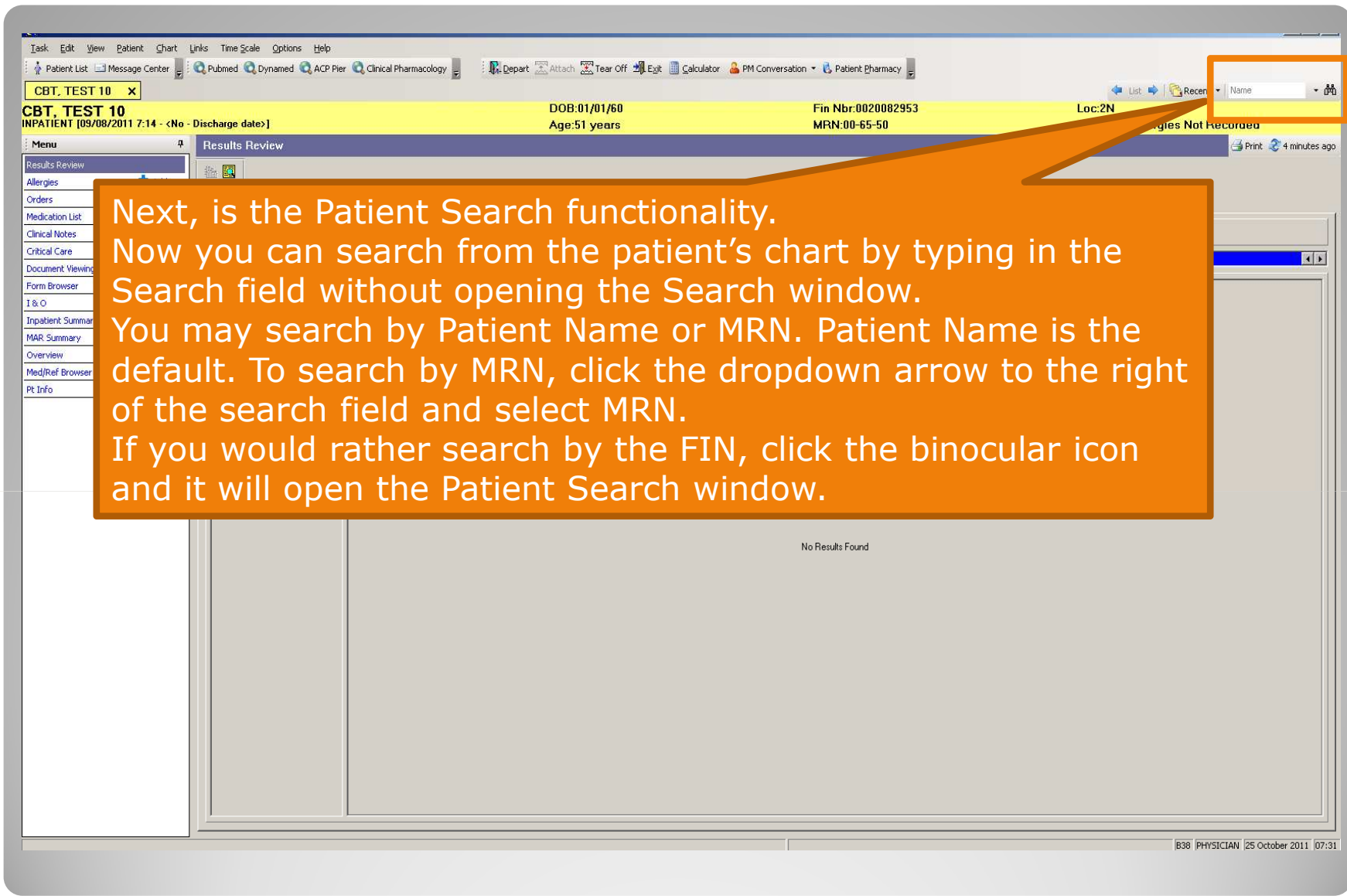

Next, is the Patient Search functionality. Now you can search from the patient's chart by typing in the Search field without opening the Search window. You may search by Patient Name or MRN. Patient Name is the default. To search by MRN, click the dropdown arrow to the right of the search field and select MRN. If you would rather search by the FIN, click the binocular icon and it will open the Patient Search window.

The As-of or refresh button was moved from the top of the screen to just below the demographic banner. This icon is window-specific and should be refreshed when entering a new window.

Another big feature is the Table of Contents on the left side of the window. Instead of using tabs, the Table of Contents menu provides easy navigation within the patient's chart. The user selects an item from the menu on the left and the details are displayed on the right.

Menu	
Results Review	
Allergies	+ Add
Orders	+ Add
Medication List	
Clinical Notes	
Critical Care	
Document Viewing	
Form Browser	
I & O	
Inpatient Summary	
MAR Summary	
Overview	
Med/Ref Browser	
Pt Info	

Results Review

Quick View | Lab | Radiology | Assessments | Vital Signs | Transcription

Flowsheet: Quick View | ... | Level:

Navigator

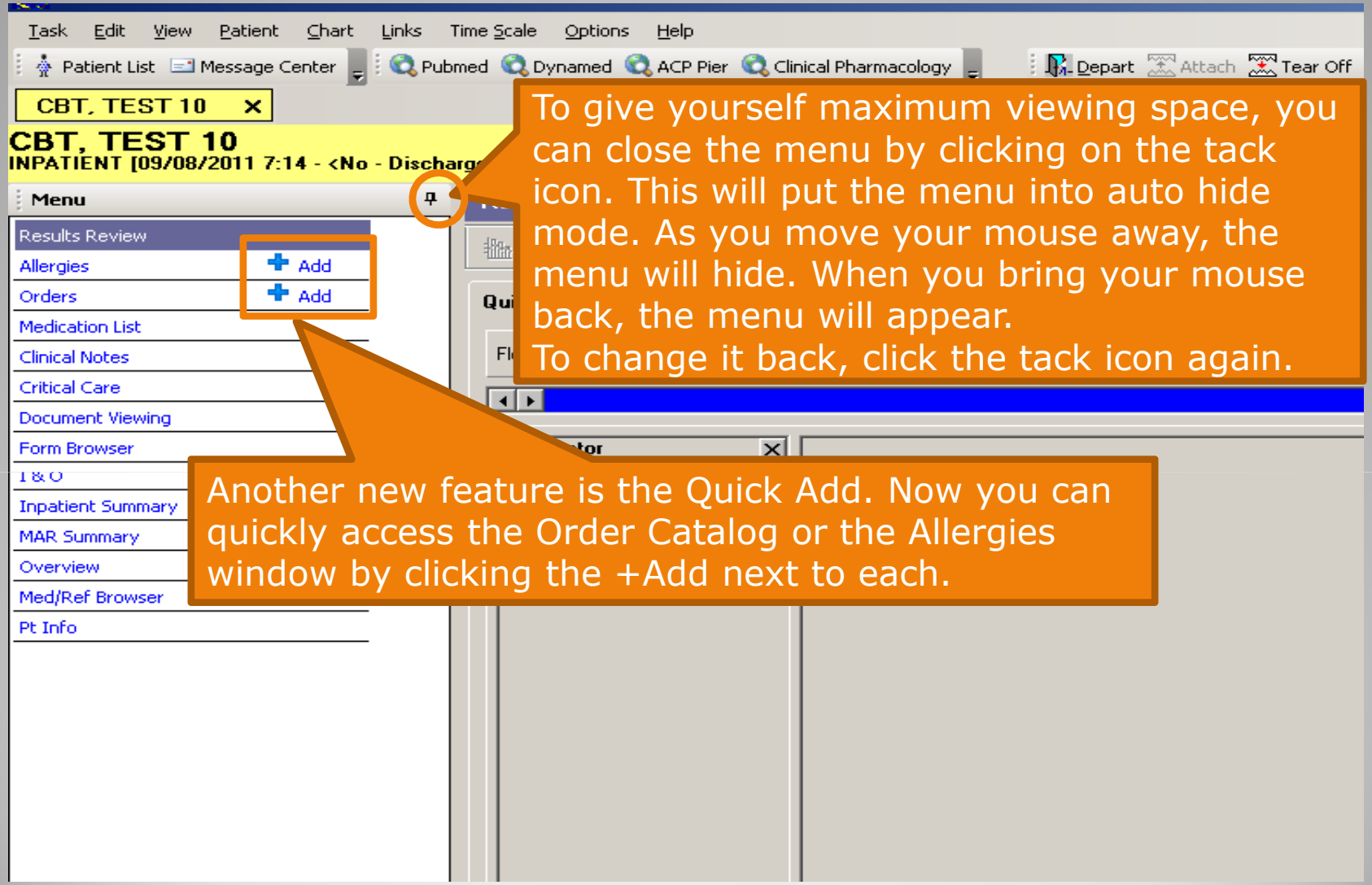

To give yourself maximum viewing space, you can close the menu by clicking on the tack icon. This will put the menu into auto hide mode. As you move your mouse away, the menu will hide. When you bring your mouse back, the menu will appear. To change it back, click the tack icon again.

Another new feature is the Quick Add. Now you can quickly access the Order Catalog or the Allergies window by clicking the +Add next to each.

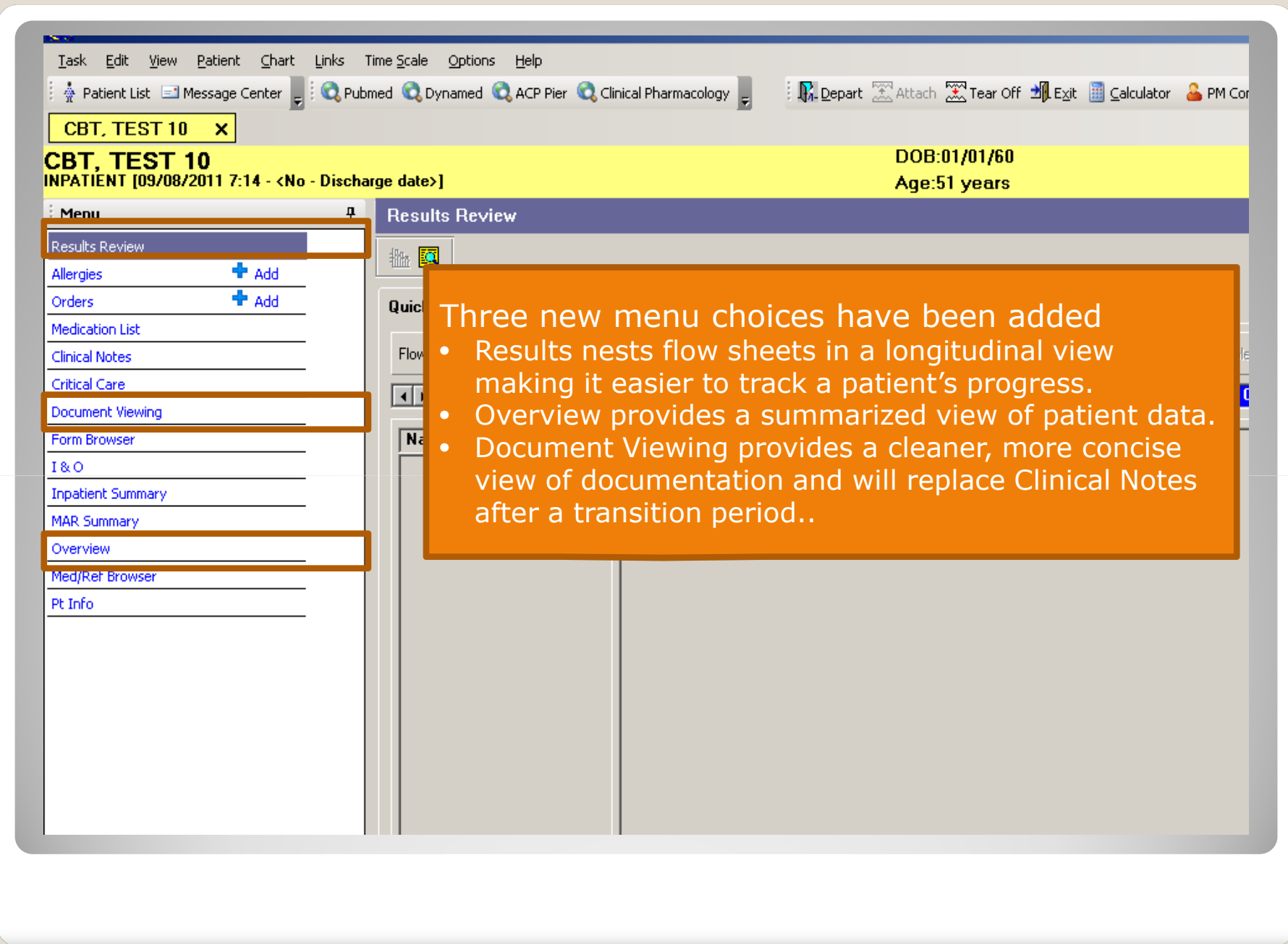

Overview

This concludes our overview. After completing this you should be ready to participate in the Enhanced View training class.