

Patient Preferred Pharmacy

Enhanced View

OBJECTIVES

- After Completing this Module
 - ~ You will understand how to add a Patient Preferred Pharmacy

Patient Preferred Pharmacy

- Adding a pharmacy to the patient record facilitates the discharge process
- The information will remain on the patient's record across encounters
 - ~ Verify the patient pharmacy at each admission.
 - ~ If this is the patient's first visit since go live or if the patient has switched pharmacies use the following process to enter the information.

- Open a chart from the PAL, Patient List or MPTL
- Click the Patient Preferred Pharmacy button to launch the Patient Pharmacy window.

The screenshot displays a medical software interface for a patient named TEST, ENHANCED7 VIEW. The window title is "TEST, ENHANCED7 VIEW - 90-14-18 Opened by Test EV, Clerical Support". The interface includes a menu bar with options like Task, Edit, View, Patient, Chart, Links, Options, Current, Add, and Help. Below the menu bar is a toolbar with various icons and buttons, including "Patient Access List", "Patient List", "Multi-Patient Task List", "Links", "Lippincott's", "Nutritional Care Manual", "Clinical Reference", "Micromedex", "Tear Off", "Attach", "Exit", "Calculator", "AdHoc", "PM Conversation", "Depart", "Patient Education", "Patient Product Inquiry", and "Patient Pharmacy". The "Patient Pharmacy" button is highlighted with an orange box. Below the toolbar is a patient information summary bar with the following details: TEST, ENHANCED7 VIEW; INPATIENT [07/08/2011 7:40 - <No - Discharge date>]; DOB:07/07/77; Age:34 years; Fin Nbr:0020082895; MRN:90-14-18; Loc:T6-TELE; T6HD; Allergies: sulfa drug. Below the patient information bar is a "Menu" section with options: Orders, Nursing Communication, Overview, and Medication List. The "Orders" section is currently selected, showing a toolbar with buttons for "+ Add", "Document Medication by Hx", "Check Interactions", "External Rx History", and "Rx Plans (0): Error". Below the "Orders" section is a "Medication List" section.

- The patient's city and state will pull in to the search box and pharmacies local to that will pull into the list on the right.
- If the patients pharmacy is listed:
 - ~ Right-click and click the Add button
- If it isn't listed or the list is too long:
 - ~ Add further information such as Pharmacy Name or Zip Code
 - ~ Click Search
 - ~ Select the pharmacy the list
 - ~ Right-click and click the Add button

Custom Patient Preferred Pharmacies

TEST, ENHANCED7 VIEW DOB:07/07/77 Fin Nbr:0020082895 Loc:T6-TELE; T6...
 INPATIENT [07/08/2011 7:40 - <No - Discha... Age:34 years MRN:90-14-18 Allergies: sulfa dr...

The default pharmacy is displayed in the Patient Preferred tab with bold text.

Patient Preferred Search

Pharmacy Name	Address	City	State	Zip Code
CVS Pharmacy	5 MAIN STREET	QUEENSBURY	NY	12804
CVS Pharmacy	216 QUAKER ROAD	QUEENSBURY	NY	12804

Pharmacy Name:

Address:

City:

State:

Zip Code:

Search

Close

Custom Patient Preferred Pharmacies

CBT, TEST 10 DOB:01/01/60 Fin Nbr:0020082953Loc:2N
INPATIENT [09/08/2011 7:14 - <No - Discha...Age:51 years MRN:00-65-50 Allergies: Allergi...

The default pharmacy is displayed in the Patient Preferred tab with bold text.

Patient Preferred Search

Pharmacy Name	Address	City	State	Zip Code
CVS Pharmacy # 2091	5 MAIN STREET	QUEENSBURY	NY	12804

Close

- The selected Pharmacy will now display in the Patient Preferred window as the default Pharmacy.
- More than one Pharmacy may be added to the list.
- As each new Pharmacy is added, it will become the default Pharmacy and will appear at the top of the list.

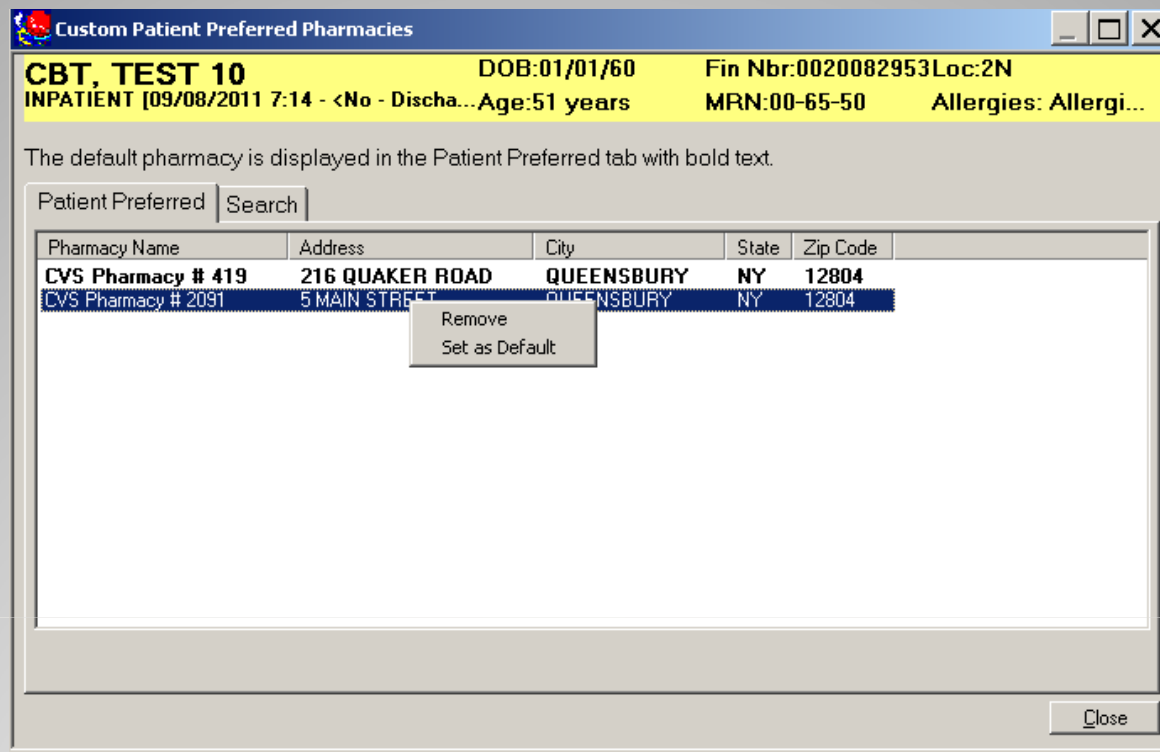

- A right click on a Pharmacy in the Patient Preferred list will allow you to either remove it from the list or set it as the Default.

Remember: The first pharmacy in the list is considered the default pharmacy.

Patient Preferred Pharmacy

This concludes our lesson on Patient Preferred Pharmacy. After completing this you should be ready to add a pharmacy to the patient record